

WALWORTH COUNTY  
SURVEYING & MAPPING  
P. O. BOX 1115  
LAKE GENEVA, WISCONSIN  
414-248-0505

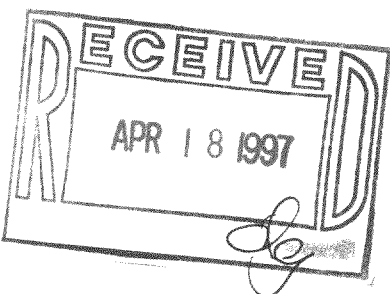
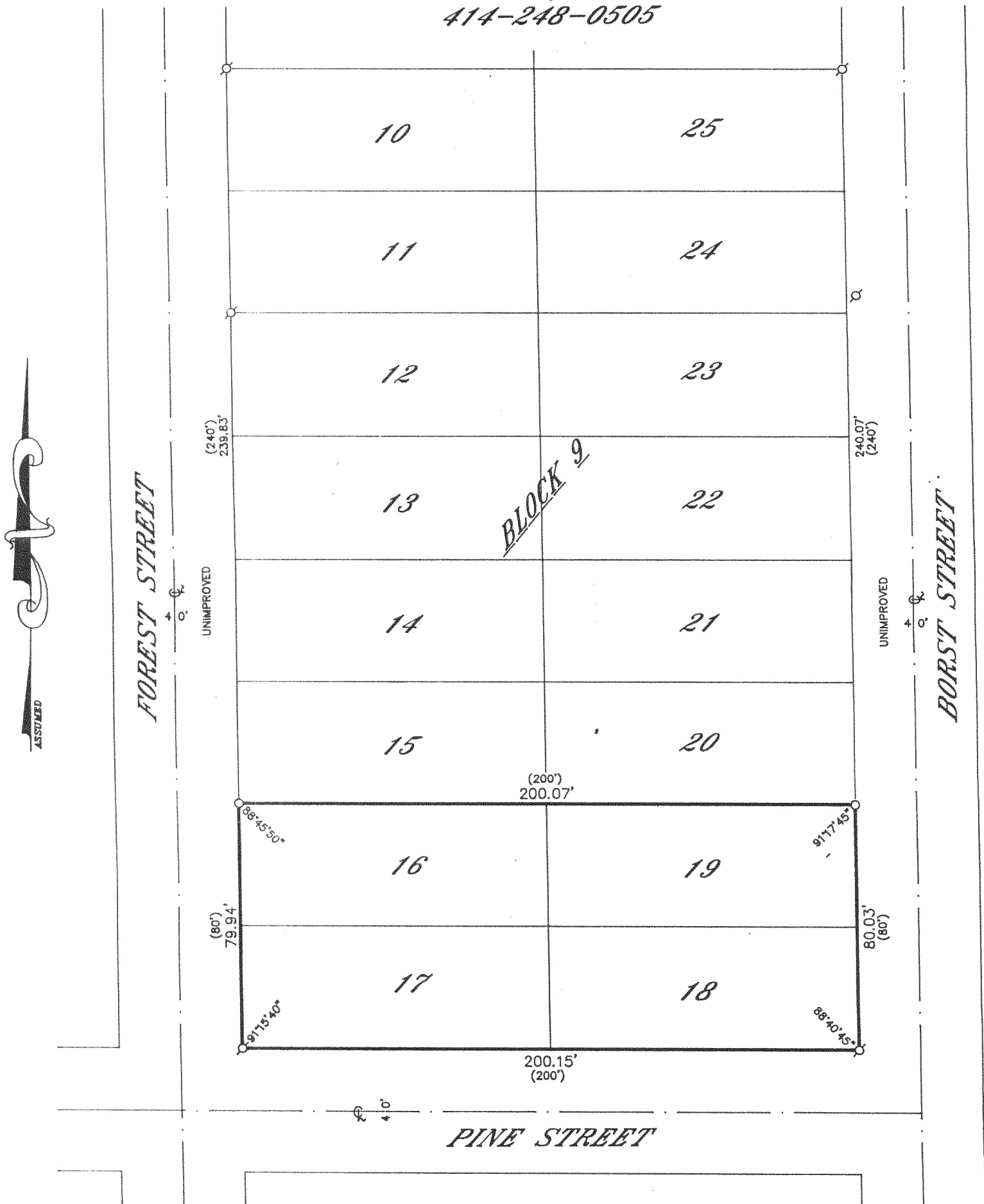

PLAT OF SURVEY OF  
LOTS 16-19, BLOCK 19 OF FOREST BEACH  
SUBDIVISION, LOCATED IN SECTION 9, T 3 N,  
R 15 E, WALWORTH COUNTY, WISCONSIN.

ORDERED BY: CENTURY 21 AFFILIATED-SOUTHERN LAKES  
50 WEST GENEVA STREET  
WILLIAMS BAY, WISCONSIN 53191

GRAPHIC SCALE



( IN FEET )  
1 inch = 40 ft.

⊘-IRON PIPE FOUND  
⊘-IRON ROD FOUND  
●-CONCRETE MONUMENT FOUND  
○-IRON PIPE PLACED  
( )-RECORDED AS

I HEREBY CERTIFY THAT I HAVE SURVEYED THE ABOVE DESCRIBED  
PROPERTY AND THAT THE ABOVE MAP IS A TRUE REPRESENTATION  
THEREOF AND SHOWS THE SIZE AND LOCATION OF THE PROPERTY,  
ITS EXTERIOR BOUNDARIES, THE LOCATION OF ALL VISIBLE STRUCTURES  
AND DIMENSIONS OF ALL PRINCIPAL BUILDINGS THEREON, BOUNDARY  
FENCES, APPARENT EASEMENTS, ROADWAYS AND VISIBLE ENCROACH-  
MENTS, IF ANY, TO THE BEST OF MY KNOWLEDGE AND BELIEF.

THIS SURVEY IS MADE FOR THE USE OF THE PRESENT OWNERS OF  
THE PROPERTY AND ALSO THOSE WHO PURCHASE, MORTGAGE OR  
GUARANTEE THE TITLE THERETO WITHIN ONE (1) YEAR FROM DATE  
HEREOF.

*Robert M. Baerenwald*  
ROBERT M. BAERENWALD  
WISCONSIN REGISTERED LAND SURVEYOR, S-1502

*May 29, 1996*  
DATE JOB NO. 5071

NOTE: THIS IS NOT A CERTIFIED COPY UNLESS SEALED.